



RADIOLOGY
HONG KONG 2025



11TH JOINT SCIENTIFIC MEETING OF RCR & HKCR AND 33RD ANNUAL SCIENTIFIC MEETING OF HKCR



What's New in Degenerative Diseases?

- Joint Embolisation
- PET/MR for Neurodegenerative Diseases
- Pain Interventions



Palliative Medicine

- Challenges & Opportunities



Sustainability

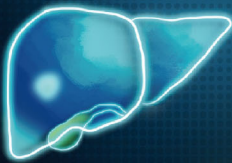

MDT - Hepatocellular Carcinoma & Other Hepatic Malignancies

- Histotripsy
- Immunotherapy
- Radioembolisation & more



Artificial Intelligence

- Navigating the Deployment of AI in Radiology and Oncology: Where We Stand

22 - 23
NOVEMBER 2025
(SAT & SUN)

HONG KONG ACADEMY OF MEDICINE
JOCKEY CLUB BUILDING
HONG KONG SAR, CHINA



For details

www.hkcr-asm.org

CONFERENCE INFORMATION



Date: 22nd – 23rd November 2025
Time: 08:30 – 17:30 (Saturday)
08:30 – 16:00 (Sunday)
Venue: Hong Kong Academy of Medicine Jockey Club Building,
99 Wong Chuk Hang Road, Aberdeen, Hong Kong SAR, China
香港黃竹坑道99號香港醫學專科學院賽馬會大樓
www.hkam.org.hk

IMPORTANT DATES:
Deadline for Submission of Abstracts: **31 August 2025**
Deadline for Submission of Manuscripts: **31 August 2025**
Abstract Results Notification: **September 2025**
Deadline for Presenting Author/Early Bird Registration: **30 September 2025**

REGISTRATION



Registration is available only through Online Registration System. Scan the QR code or go to web link below:
<https://www.hkcr-sm.org>

Registration Fees

Registration Deadline	Registration Category	Fellows & Members of RCR / HKCR	Radiographers, Medical Physicists, Nurses and Exhibitors	Other Physicians	Interns / Students
On or before 30 th Sep 2025	Discounted Rate for Early Bird Full Registration (2 Days)	HKD 2,000	HKD 1,500	HKD 2,600	HKD 1,000
	Day Registration	HKD 1,340	HKD 1,000	HKD 1,740	HKD 670
On or before 15 th Nov 2025	Full Registration (2 Days)	HKD 2,680	HKD 2,000	HKD 3,480	HKD 1,340
	Day Registration	HKD 1,340	HKD 1,000	HKD 1,740	HKD 670
After 15 th Nov 2025	Full Registration (2 Days)	HKD 3,240	HKD 2,400	HKD 4,180	HKD 1,620
	Day Registration	HKD 1,620	HKD 1,200	HKD 2,090	HKD 810
Dinner of the Colleges on 22 nd November 2025		HKD 600 / person			

* Important Note: The registration will not be processed or confirmed if payment is not forwarded to the Event Secretariat. Registration Fees depend on the date your payment is received and confirmed by the Event Secretariat. The fees may be adjusted accordingly if the payment is not received by the relevant deadlines. The registration will be completed upon settling of the payment. An official receipt will be issued after clearance of the payment.

Entitlement	Full Registration	Day Registration
Scientific Sessions including Lectures, Satellite Symposia and Proffered Paper Sessions on 22 nd – 23 rd November 2025	2 Days	Registered day only
Technical Exhibitions on 22 nd – 23 rd November 2025	✓	✓
Coffee Breaks and Lunches on 22 nd – 23 rd November 2025	✓	✓
Access to E-Poster Exhibition up to 1 year from 22 nd November 2025	✓	✓
Electronic Programme Book	✓	✓
Online Film Quiz	✓	✓
Conference Kits (including a conference bag, an umbrella and insertions from industry support partners) which can be collected on-site during the meeting period	✓	
Extended access to all recorded sessions on demand, up to 1 year after the meeting	✓	

Method of Payment

Payment of the registration fee should be made by:

- **Faster Payment System (FPS) in Hong Kong Dollars (HKD)** or The FPS payment should be settled within 2 weeks after registration.
- **Credit Card in Hong Kong Dollars (HKD) via PayPal (VISA / MASTERCARD / AMERICAN EXPRESS / CHINA UNIONPAY)** or
- **Cheque in Hong Kong Dollars (HKD) made payable to “HONG KONG COLLEGE OF RADIOLOGISTS”.**

For overseas delegates, personal cheques are NOT accepted. The cheque payment (either indicating the Online Registration Number or providing a copy of the Online Registration Acknowledgement Email) should be sent to the **11th JSM of RCR & HKCR 2025 Event Secretariat** within 2 weeks after registration.

Personal Data (Privacy) Ordinance

Participants’ name and institute will be included in the list of participants, which may be distributed to delegates, speakers, sponsoring companies and other parties involved in this event and also for our College’s future scientific activities. Please visit the website <https://www.hkcr-sm.org/index/registration> for details of Disclaimer and Privacy Policy.

Cancellation Policy

Registration cancellations notified with a written notice received by Event Secretariat on or before **30th September 2025 at 23:59 (GMT +8)**, will be subjected to a **25% administration fee**. After this date, no refund can be made for cancellation.

A notice shall be deemed to have been received by the Event Secretariat: if delivered personally to the reception counter of the Hong Kong College of Radiologists, at 09:00 (GMT +8) on the day after posting; if delivered by commercial courier, on the date and at the time that the courier’s delivery receipt is signed; or, if sent by fax or email, 24 hours after transmission.







Please note that all refunds will be issued only after the meeting.

In the interest of safety and in accordance with the guidelines of the Hong Kong Observatory, the meeting will be cancelled in the event of the following adverse weather conditions and no refund will be made:

- if the black rainstorm or Typhoon Number 8 or above warning is still hoisted one hour prior to the commencement of the meeting.

If the meeting is cancelled due to extenuating circumstances (i.e. outbreak of diseases including highly infectious diseases causing health hazard to human lives, or from other causes [apart from adverse weather conditions] which are beyond reasonable control and could not reasonably be expected by the Hong Kong College of Radiologists), **the registration fee, less the 10% bank charge and administration fee, would be reimbursed at the Hong Kong College of Radiologists’ discretion.** Hong Kong College of Radiologists will announce if any refund is available in due course after the announcement of the cancellation of the meeting.

PROGRAMME-AT-A-GLANCE

Date	22 November 2025 (Saturday)					
Specialty	Radiology			Clinical Oncology		Clinical Oncology / Nuclear Medicine / Radiology
Time <small>Venue</small>	<i>Pao Yue Kong Auditorium (G/F)</i>		Time <small>Venue</small>	<i>Function Room 1 (2/F)</i>	Time <small>Venue</small>	<i>Function Room 2 (2/F)</i>
0830 - 1000	RAD Proffered Papers (Session A)		0830 - 1000	ONC Proffered Papers	0830 - 0850	Satellite Symposium
					0850 - 0910	Satellite Symposium
					0910 - 0930	Satellite Symposium
					0930 - 1000	Satellite Symposium <small>supported by </small>
1000 - 1030	Coffee Break (<i>Exhibition Hall, G/F</i>)					
	<i>Pao Yue Kong Auditorium (G/F)</i>					
1030 - 1230	Multidisciplinary Symposium: Hepatocellular Carcinoma and other Hepatic Malignancies					
1030 - 1045	LIRADS Update Dr. Carmen Chi Min CHO					
1045 - 1100	Advances in IR for HCC and Liver Malignancy Dr. Vince Wing Hang LAU					
1100 - 1115	SBRT for HCC and other Hepatic Neoplasms Dr. Chi Leung CHIANG					
1115 - 1130	Immunotherapy and other Systemic Treatments for HCC Prof. Stephen Lam CHAN					
1130 - 1145	Glass Microsphere Radioembolization - Selective Internal Radiation Therapy (GMRE-SIRT) Dr. Garrett Chi Lai HO					
1145 - 1200	Surgical Perspective Prof. Kenneth Siu Ho CHOK					
1200 - 1230	Discussion					
1230 - 1400				<i>Function Room 1 (2/F)</i>		<i>Function Room 2 (2/F)</i>
			1230 - 1300	Lunch Symposium <small>supported by </small>	1230 - 1300	Lunch Symposium <small>supported by </small>
			1300 - 1330	Lunch Symposium	1300 - 1330	Lunch Symposium <small>supported by </small>
	Lunch Break (<i>Run Run Shaw Hall, 1/F</i>)					
1400 - 1420	“Not Everything is IBD” Dr. Mong Yang LOH	1400 - 1420	ONC Lecture (TBC) Dr. Nicky THORP	1400 - 1420	PSMA Therapy: Case Sharing Dr. Kwok Sing NG	
1420 - 1440	RAD Lecture (TBC) Dr. Amanda LAW	1420 - 1440	ONC Lecture (TBC) Dr. Nicky THORP	1420 - 1440	FAPI PET/CT in Colorectal Cancer Dr. Jeremy Hugh Yen-hey LAU	
1440 - 1500	Imaging in Pelvic Exenteration: Guiding Surgical Decision-Making in Advanced Rectal Cancer Dr. Rachel HYLAND	1440 - 1500	ONC Lecture (TBC) Dr. Owen NICHOLAS	1440 - 1500	NM Lecture (TBC)	
1500 - 1520	RAD Lecture (TBC) Dr. Stephen HARDEN	1500 - 1520	ONC Lecture (TBC) Dr. Owen NICHOLAS	1500 - 1600	NM Proffered Papers	
1520 - 1540	From Röntgen Rays to Reverse Radiology: The Radiological Diagnosis of Skeletal Dysplasias through the Eras Prof. Amaka OFFIAH	1520 - 1540	Real-world Experience of Spatially Fractionated Radiotherapy Dr. Natalie Sean Man WONG			
1540 - 1600	RAD Lecture (TBC)	1540 - 1600	Applications of 3D Printing in Radiotherapy Dr. Jean Ngan Sum CHENG and Dr. Venus LEE			
1600 - 1630	Coffee Break (<i>Exhibition Hall, G/F</i>)					
1630 - 1650	Satellite Symposium <small>supported by </small>	1630 - 1700	Satellite Symposium <small>supported by </small>	1630 - 1730	RAD Proffered Papers (Session B)	
1650 - 1710	RAD Lecture (TBC) Dr. Sarah SHEARD					
1710 - 1730	Creating ELECTRICA: A National Suspected Child Physical Abuse AI Support System Prof. Amaka OFFIAH	1700 - 1730	Satellite Symposium <small>supported by </small>			
	<i>Run Run Shaw Hall (1/F)</i>					
1800 - 1900	The Royal College of Radiologists & Hong Kong College of Radiologists The Twenty-fifth Joint Ceremonies for Admission of New Fellows <i>[for invited guests only]</i>					
1900 - 1930	The 21 st Ho Hung Chiu Lecture					
1930 - 2000	Reception (<i>Foyer, 1/F</i>)					
2000 - 2200	The Royal College of Radiologists & Hong Kong College of Radiologists Dinner of the Colleges <i>[pre-registration is required]</i>					

*The programme is subject to change without prior notice.

Date	23 November 2025 (Sunday)			
Specialty	Radiology / Interventional Radiology			Clinical Oncology / Palliative Medicine
Time <small>Venue</small>	Pao Yue Kong Auditorium (G/F)			
0830 - 0920	Conjoint Session on Artificial Intelligence			
0830 - 0850	Artificial Intelligence: Navigating the Development of AI in Radiology – Where We Stand Prof. Seung Eun JUNG			
0850 - 0910	Integrating AI in Cancer Care: Advances, Opportunities and Challenges Dr. James Chung Hang CHOW			
0910 - 0920	Discussion			
0920 - 1030	Conjoint Session on Sustainability in Healthcare			
0920 - 0940	Environmental Sustainability in Radiology Dr. Charles Xian Yang GOH			
0940 - 1000	Sustainability in Healthcare Dr. Sarah SHEARD			
1000 - 1020	Physician Well-being Dr. Albert Kam Ming CHAN			
1020 - 1030	Discussion			
1030 - 1100	Coffee Break (Exhibition Hall, G/F)			
	Pao Yue Kong Auditorium (G/F)			Function Room 1 (2/F)
1100 - 1300	Imaging and Interventions for Degenerative Diseases		1100 - 1200	New Advances in Oncology / Dedicated Radiotherapy Session
1100 - 1120	Advances in Imaging Neurodegenerative Disease Dr. Deyond Yung Woon SIU		1100 - 1140	An Update on the Multidisciplinary Management of Upper GI Malignancy Prof. Dora Lai Wan KWONG, Dr. Ka On LAM, Dr. Emerson Kwan Ho LEUNG, Dr. Stephen Ka Kei NG
1120 - 1140	Imaging in Paediatric Neurodegenerative Disease Dr. Leanne Han Qing CHIN			
1140 - 1200	Geniculate Artery Embolisation Prof. Gerard GOH		1140 - 1200	ABCs of AI in Oncology: AI Assisted Research, Better Cancer Screening, Communication Facilitation Dr. Ka Man CHEUNG
1200 - 1220	Thawing the Frozen Shoulder: Establishing an Effective Hydrodilatation Service Dr. Kenneth King CHEUNG		1200 - 1300	Palliative Medicine - Challenges and Opportunities
1220 - 1240	Imaging of the Degenerative Spine Prof. James Francis GRIFFITH		1200 - 1220	Cryotherapy in Breast Cancer - from Early to Late Stage Prof. Ava KWONG
1220 - 1240			1220 - 1240	Challenges and Opportunities in Palliative Radiotherapy to Hepatocellular Carcinoma Dr. Natalie Sean Man WONG
1240 - 1300	Chronic Pain Management for Degenerative Diseases Dr. Yin Yee LEUNG		1240 - 1300	Interventional Radiology for Palliation Prof. Gerard GOH
1300 - 1430				Function Room 1 (2/F)
			1300 - 1330	Clinical Applications of Gadoteric Acid-Enhanced MRI in the Pre- and Post-Treatment of Hepatocellular Carcinoma Prof. Lan ZHANG <small>supported by </small>
			Lunch & Prizes Presentation (Run Run Shaw Hall, 1/F)	
	Pao Yue Kong Auditorium (G/F)			Function Room 1 (2/F)
1430 - 1600	Young Fellows Forum		1430 - 1530	New Advances in Oncology / Dedicated Radiotherapy Session
			1430 - 1450	From Paper to Patient: Acute Radiation Dermatitis - Now and Next Dr. Shirley Sze Wa TSE
			1450 - 1510	An Update on the Management of Cholangiocarcinoma Dr. Landon Long CHAN
			1510 - 1530	Recent Advances in Palliative RT Dr. Barry Bar Wai WO

FACULTY

INTERNATIONAL FACULTY

Dr. Charles Xian Yang GOH, Singapore General Hospital, Singapore
Prof. Gerard GOH, The Alfred Hospital, Australia
Dr. Stephen HARDEN, The Royal College of Radiologists, United Kingdom
Dr. Rachel HYLAND, The Royal College of Radiologists, United Kingdom
Prof. Seung Eun JUNG, The Korean Society of Radiology, South Korea
Dr. Amanda LAW, The Royal College of Radiologists, United Kingdom
Dr. Mong Yang LOH, Stockport NHS Foundation Trust, United Kingdom
Dr. Owen NICHOLAS, The Royal College of Radiologists, United Kingdom

Prof. Amaka OFFIAH, University of Sheffield, United Kingdom
Dr. Sarah SHEARD, The Royal College of Radiologists, United Kingdom
Dr. Nicky THORP, The Royal College of Radiologists, United Kingdom
Prof. Lan ZHANG, The First Affiliated Hospital of Henan University of Chinese Medicine, China

LOCAL FACULTY

Dr. Albert Kam Ming CHAN, The Chinese University of Hong Kong
Dr. Landon Long CHAN, The Chinese University of Hong Kong
Prof. Stephen Lam CHAN, The Chinese University of Hong Kong
Dr. Jean Ngan Sum CHENG, Tuen Mun Hospital
Dr. Ka Man CHEUNG, Queen Elizabeth Hospital
Dr. Kenneth King CHEUNG, North District Hospital
Dr. Chi Leung CHIANG, Queen Mary Hospital
Dr. Leanne Han Qing CHIN, Queen Mary Hospital

Dr. Carmen Chi Min CHO, Prince of Wales Hospital
Prof. Kenneth Siu Ho CHOK, The Chinese University of Hong Kong
Dr. James Chung Hang CHOW, Queen Elizabeth Hospital
Prof. James Francis GRIFFITH, The Chinese University of Hong Kong
Dr. Garrett Chi Lai HO, Hong Kong Sanatorium & Hospital
Prof. Ava KWONG, The University of Hong Kong
Prof. Dora Lai Wan KWONG, The University of Hong Kong
Dr. Ka On LAM, Gleneagles Hospital

Dr. Jeremy Hugh Yen-hey LAU, Queen Elizabeth Hospital
Dr. Vince Wing Hang LAU, Gleneagles Hospital
Dr. Venus LEE, Tuen Mun Hospital
Dr. Emerson Kwan Ho LEUNG, Princess Margaret Hospital
Dr. Yin Yee LEUNG, Princess Margaret Hospital
Dr. Kwok Sing NG, Queen Elizabeth Hospital
Dr. Stephen Ka Kei NG, Prince of Wales Hospital
Dr. Deyond Yung Woon SIU, St. Teresa's Hospital

Dr. Shirley Sze Wa TSE, United Christian Hospital
Dr. Barry Bar Wai WO, Tuen Mun Hospital
Dr. Natalie Sean Man WONG, Tuen Mun Hospital

CALL FOR ABSTRACTS

Abstract Submissions are invited for Proffered Paper (Oral) and E-Poster Presentations. Abstracts must be submitted online at <https://www.hkcr-asm.org> **on or before 31st August 2025**. Submission by post, email or fax will not be accepted. Late submissions will not be considered. Please read the "Notes on Submission" for details of submission guidelines at <https://www.hkcr-asm.org/index/abstracts/notes-on-abstract-submission>.

Awards:

The Hong Kong Society of Diagnostic Radiologists Trust Fund Award
(Kindly supported by HKSDR Trust Fund)

Hong Kong Society of Clinical Oncology Award
(Kindly supported by HKSCO)

Hong Kong Society of Nuclear Medicine and Molecular Imaging Award
(Kindly supported by HKSNMMI)

The Hong Kong Society of Interventional Radiology Award
(Kindly supported by HKSIIR)

The Young Presenter's Award – Radiology
(Kindly supported by Dr. Lilian Leong)

The Young Presenter's Award – Clinical Oncology
(Kindly supported by Dr. Lau Wai Hon)

The Young Presenter's Award – Nuclear Medicine
(Kindly supported by HKSNMMI)

The Best Original Paper for Hong Kong Journal of Radiology Award
(Kindly supported by HKCR Education & Research Fund)

Rising Scholar Award NEW

This award will be presented to the First Author and Oral Presenter who has delivered Proffered Paper Presentations at the College's Annual Scientific Meetings for three years or more.

Certificate of Merit NEW

A Certificate of Merit will be awarded to the First Author of accepted abstracts that rank in the top 10% of all submitted abstracts and meet the standards set by the College.

Details of eligibility of different awards are available at <https://www.hkcr-asm.org/index/abstracts/awards>.

Authors who wish to have their papers considered for The Best Original Paper for Hong Kong Journal of Radiology Award should also submit the full manuscript, in addition to the abstract, to the College Secretariat via the event management system <https://www.hkcr-asm.org> before the abstract submission deadline. Otherwise, please submit your manuscript via email at hkcr.asm@seamlesshk.com. Please refer to "Important Dates" at <https://www.hkcr-asm.org/index/abstracts/call-for-abstracts> for the details of submission deadline and "Instructions for Authors" at <https://www.hkjr.org/> for details of manuscript format.

Accepted abstracts will be printed in the programme book only if the presenting author has registered and paid the registration fee in full by 30th September 2025.

The Presenting Author has the responsibility to request all the authors of the abstract to confirm their authorship through the Event Management System. Name(s) of the author(s) will only be printed in the Programme Book if he/she has confirmed the authorship before the abstract submission deadline.

For enquiries, please contact:

11th JSM of RCR & HKCR 2025 Event Secretariat

Room 2607, 26/F, Horizon East, 1 Tsat Po Street

San Po Kong, Kowloon, Hong Kong SAR, China

Tel: (852) 3612 4966 E-mail: hkcr.asm@seamlesshk.com

CME/CPD ACCREDITATION

The 2-day meeting is accredited by Hong Kong College of Radiologists and The Royal College of Radiologists for **13.5 (Cat. A) CME/CPD Credit Points**.

[7.5 points for 22nd November 2025 and 6 points for 23rd November 2025]

CME/CPD credit points from other Colleges of the Hong Kong Academy of Medicine, MCHK CME Programme, and Radiographers Board of Hong Kong are under application.

Please remember to register for your CME/CPD points on both days of the meeting.

SOCIAL EVENTS

The Royal College of Radiologists (RCR) & Hong Kong College of Radiologists (HKCR): Dinner of the Colleges

Date : 22nd November 2025 (Saturday)

Time : 8:00pm – 10:00pm

Venue: Run Run Shaw Hall, 1/F;
Hong Kong Academy of
Medicine Jockey Club Building

Fee : HK\$600 per person



Pre-registration is required. Please register at the Event Management System at www.hkcr-asm.org

Hong Kong Palace Museum

Time : 10:00am - 6:00pm on Mon,
Wed, Thu & Sun;
10:00am - 8:00pm on Fri,
Sat & Public Holiday;
Tue closed (except public holidays)



Fee : General Admission Ticket (Timed entry):
HK\$70 (Adult), HK\$35 (7-11 years old)
Special Exhibition Ticket (Timed entry; Gallery 1-7 & 8 or 9):
HK\$150 (Adult), HK\$75 (7-11 years old)
<https://www.hkpm.org.hk/en/home>

The Hong Kong Palace Museum offers a local perspective and a global vision on Chinese cultural heritage. Showcasing over 900 priceless treasures from the Palace Museum and other world-renowned institutions, the Museum aims to bring people together and inspire dialogue through new curatorial approaches.

Cruise Tours

Time : Approx. 75 mins; Operates daily

Fee : HK\$160 – HK\$320 (Adult),
HK\$120 – HK\$250
(2-12 years old)
<https://www.watertours.com.hk/regulartours/>



Watertours of Hong Kong Ltd, a subsidiary of Wing On Travel, is a fully licensed cruise company operating sightseeing cruises in the Harbour and to the exotic outer islands of Hong Kong. A wide variety of tours are on offer and allow visitors a total range of sightseeing with an exciting involvement in the beautiful Victoria Harbour. Whether it is set against the clear blue sky, the glowing sunset or the twinkling lights of the night; Hong Kong viewed at different times of the day, offers a unique painting of the city.

**For assistance in tour reservation
(additional handling charges will apply), please contact:**

11th JSM of RCR & HKCR 2025 Event Secretariat
c/o Bonza Meetings & Events Limited
Email: info@hkcr-asm.org

INDUSTRY SUPPORT

The Colleges gratefully acknowledge the following companies/organisations for their supports and contributions:

RCR & HKCR JSM Corporate Partners

(List as at printing, updating in progress)

Platinum

 **Bristol Myers Squibb™**

Bristol-Myers Squibb

Gold

 **BeOne**

BeOne Medicines (Hong Kong) Co., Limited

 **Lilly**
A MEDICINE COMPANY

Eli Lilly Asia, Inc.

Johnson & Johnson

Johnson & Johnson (Hong Kong) Ltd.

 **MSD**

Merck Sharp & Dohme (Asia) Ltd.

UNITED IMAGING 

United Imaging Healthcare Hong Kong Limited

Bronze

 **astellas**

Astellas Pharma Hong Kong
Company Limited

 **Eisai**

Eisai (HK) Co., Ltd.

 **GE Healthcare**
GE Healthcare

 **HUTCHMED**
HUTCHMED

 **NOVARTIS**

Novartis

 **Pfizer**

Pfizer Corporation Hong Kong Limited

 **Roche**

Roche Hong Kong Limited

Bayer Healthcare Limited

Prism Technologies Limited

Gilead Sciences Hong Kong Limited

Takeda Pharmaceuticals (Hong Kong) Limited

Ipsen Pharma (Hong Kong)

Philips Electronics Hong Kong Ltd

Hong Kong Society of Clinical Oncology

Hong Kong Society of Interventional Radiology

The Hong Kong Society of Diagnostic Radiologists

Hong Kong Society of Nuclear Medicine and Molecular Imaging

HKCR Education & Research Fund

Technical Exhibition will be held concurrently with the Meeting at Hong Kong Academy of Medicine Jockey Club Building from 22nd – 23rd November 2025. Limited exhibition spaces and other sponsorship opportunities are available. For interested parties or exhibitors, please contact the HKCR Secretariat directly.

1	POSTAGE PAID HONG KONG CHINA 中國香港 郵資已付	PERMIT NO. 特許編號 06247
---	--	--------------------------------

Jointly Invite



Hong Kong College of Radiologists

Room 909, 9/F, Hong Kong Academy of Medicine Jockey Club Building

99 Wong Chuk Hang Road, Aberdeen, Hong Kong SAR, China

www.hkcr.org

Tel: (852) 2871 8788 Fax: (852) 2554 0739 Email: asm@hkcr.org



The Royal College of Radiologists

The Royal College of Radiologists

63 Lincoln's Inn Fields

London WC2A 3JW, United Kingdom

www.rcr.ac.uk